



1 Nicola Davey Visual Artist
Born in Essex and proud of it. I love my town of Rayleigh which I have lived in for 23 years. I am amazed by the beauty of God's creation and use my art to show people the wonders I see. Colour is essential to this pursuit.
www.nicolaanndavey.co.uk
Venue: Holy Trinity Church
Open: Mon-Sat 10am-4pm, Sun 2pm-4pm



2 Claire Bartlett Visual Artist
I am a visual artist based in Southend; after a long career in Community Arts I am developing my own practice and also keeping myself young by running art classes for children. I mainly use watercolour because I love it's versatility.
www.sitandfidget.weebly.com
Venue: Rayleigh Fruit n Veg
Open: Mon-Sat 6am-4:30pm



3 Tessa Frampton Painter
My paintings are inspired by the places I visit. I love the Essex landscape, with a wonderful variety of birds and its marshland scenes. I make my paintings using a gesso ground on board with layers of oil paint.
www.taframpton.com
Venue: ASK Restaurant
Open: Mon-Sun 10am-10pm



4 Claire Keay Illustrator
I work from my home in Rayleigh as a children's book illustrator. I mostly illustrate with pen and watercolour wash but I have also started to do lots of digital painting too. I have a new website called Sherbet Lane, selling my images on a range of gifts and homeware.
www.clairekeay.co.uk
Venue: Feathering Your Nest
Open: Mon-Sat 9:15am-5:30pm, Sun 10:30am-4:30pm



5 Sweyne Park School GCSE Students
The work is part of the pupils' GCSE coursework in response to the theme 'I, Me, Mine'. Pupils have the opportunity to produce a 3D clay head linking to their preparatory studies in their sketchbooks. All heads are based on themselves or family members and are glazed with oxides and glass.
Venue: Christ Church URC
Open: Mon-Sat 10am-4pm, Sun 10am-2pm (Tues 16th 10am-12pm only)



6 Nanae Miller Visual Artist
I am from Japan but have been living in Rayleigh for over 20 years, with a Rayleigh born husband and two kids. I love everything about art and I produce pen and ink, watercolour pencil, oil or sculpture.
www.nanae.co.uk
Venue: Daisy Lanes
Open: Mon-Sat 9am-5pm



7 Botanical Art Group Visual Artists
We are a group who enjoy botanical painting and drawing. The class meets under the auspices of Adult Community Learning in the High Street. Our tutor is skilled at developing our individual ways of working. We enjoy both the technical and social side of our hobby.
Venue: Rayleigh Library
Open: Mon-Sat 9am-5pm



7 Jonathan Oliff Printmaker
Jonny Doodles is a Rayleigh based Graphic Artist and Printmaker, mainly working in the mediums of Linocut printing and illustration. His work is inspired by the world around him, from a passion for music, film and books, to his home town of Rayleigh.
www.etsy.com/uk/shop/JonnyDoodles
Venue: Rayleigh Library
Open: Mon-Sat 9am-5pm



7 The Picton Art Group Visual Artists
The Picton Art Group is the title used for the exhibition purposes by the art classes tutored by Brian Coppard, which have been running in Rayleigh for over fifteen years. Some members have had work shown in the Mall Galleries in London.
Venue: Rayleigh Library
Open: Mon-Sat 9am-5pm



8 Cherry Sandover Photographer
There is something appealing about the sofa that is no longer the absolute centre of the living space. Conjuring up memories of lives lived, of January sales on the TV, soap opera dramas and sit com families, the sofa out on the pavement has long lost its identity. Sometimes well used, broken and oozing; at others, almost as pristine as an advert for buy now, pay later.
Venue: Amos Estate Agents
Open: Mon-Fri 9am-6pm, Sun 9am-5pm



9 Alison Millin Calligraphy
Having admired the art of 'beautiful writing' for most of my life, I began to study in earnest several years ago and am thoroughly enjoying the journey. A Mancunian by birth, I moved to Essex in 1992 and now consider it to be home, physically and spiritually.
Venue: Rayleigh Baptist Church
Open: Mon-Fri 9am-3pm



10 Steve Lodge Space Artist
Born with a love of science fiction, I started painting the cosmos while studying science at university. Now I fuse astronomical concepts with a diverse range of media from pin hole photography to sculpture
www.etsy.com/spaceoncanvas
Venue: Tooth & Claw
Open: Tues-Fri 11am-6pm, Sat 12-7pm



11 The FitzWimarc School Art Students
The art of Music, in Art with Mr Lockhart, students studied 3D, collage and musical icons. On 2 October, Miss Gosden and a team of Technology students attended the Rayleigh Town Council, Rayleigh in Bloom Awards. Their Senior School entry, 'Women's History in Society 1914-2014' won 1st Prize!
www.fitzwimarc.sch.uk
Venue: A R Adams
Open: Window Display 24/7



12 Deanne Lord Visual Artist
My paintings use dreamlike imagery combined with simplified landscapes. I enjoy creating scenes that use mixed media and sgraffito techniques in order to give the paintings depth. After completing my Fine Art degree from the University of Wales in Cardiff in 1997, I have worked part time as a practising artist.
Venue: Lovely Home Interiors and Gifts
Open: Mon-Sat 9am-5:30pm



13 Debbie McIntee Visual Artist
What my art offers is space, breathing room for the spirit. It's a reflection of my soul that appears in my work. Created from the heart my art brings a visualisation of those who I believe are always with us and a sense of positivity. I hope you feel that somehow.
www.soufulcreations.co.uk
Venue: The Co-Operative Food
Open: Mon-Sat 6am-10pm, Sun 10am-4pm



14 Sandra Hall Sculptor/Ceramicist
I love manipulating clay to portray the faces and clothing of Medieval and Victorian characters. Each piece is individually hand built and therefore unique, made from stoneware clay, glazed and fired. Other works include house names/numbers/celebration plaques, chess sets & dragons. Commissions welcome.
www.sandrahallceramicsunique.wordpress.com
Venue: Courts Of Rayleigh
Open: Mon-Sat 9am-5:30pm



15 Dave Windle Painter
I have just returned to painting, after some years, and I am enjoying it once again.
www.davewindle.com
Venue: Rayleigh Methodist Church
Open: Mon-Fri 12-4pm, Sat 10am-4pm



16 Mark Johnson Printmaker
Mark Johnson is a local Printmaker and Illustrator who studied Illustration at Norwich University of the Arts. He has keen focus on block printing and creates limited edition original linocut prints. Mark's work currently has a very wide interest in subject matter and enjoys exploring various roots for his imagery.
www.markjohnsonillustration.co.uk
Venue: Hudsons Barbershop
Open: Mon-Fri 9am-6pm (7pm Thurs), Sat 8am-4:30pm

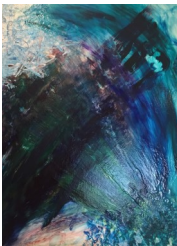

17 Dawn Van Win Mixed Media Artist
I think of myself as a 'creative explorer' and love to experiment with a wide range of materials and processes. My work can encompass painting, textiles, ceramics, printmaking, sculpture, poetry - whichever medium best expresses an idea. I am influenced by both the external natural world and our own internal one.
Venue: Costa Coffee
Open: Mon-Sat 6:30am-6:30pm, Sun 9am-5pm



18 Clive Lewis Woodworker
I took up wood turning after I retired from a career in teaching. I learnt the basics at Rochford Adult Education Centre and eventually acquired my own lathe. Wood turning is my principal hobby, offering creative satisfaction and raising funds for the Parish of Rayleigh.
Venue: Elliott and Smith
Open: Mon-Fri 8:30am-5:15pm, Sat 9am-12pm



19 Barbara Bowen Visual Artist
I have enjoyed living and working in Rayleigh for many years. Originally a secondary School teacher I subsequently gained a Fine Arts degree and now exhibit and take children's art workshops. My current artwork is inspired by the much underrated natural beauty of our local Essex countryside.
Venue: Squires Coffee Shop
Open: Mon-Sat 9am-5pm, Sun 10am-4pm

Events

Guided Walks Holy Trinity Church

Daily 11am

Guided walks are on every day during the trail and are a great way to meet the artists and local people while experiencing the art on show. Meet the trail guide at 11am at the front of Holy Trinity Church (Venue 1)

Art & Craft Workshops Holy Trinity Church

Saturday 13th June 10am-4pm

Come and meet the artists and try out a range of techniques including papercraft, calligraphy, solargraphy and ceramics. The church tower will be open as well from 10am-12pm for you to get 360° views of the town.

Meet the Artists Every Day

Artists are encouraged to be at the their venues as often as possible to meet visitors and talk about their work, Dates and times vary and are subject to change.

Best Business

Tell us about your trail experience and help decide the winners in our 'Best Business' awards. The awards have been set up to thank the business that have gone the extra mile to support artists and given a warm welcome to visitors.

Tell us why your think a business deserves an award by completing the details below and posting the slip in to Holy Trinity Church at the top of the High Street. Alternatively, email your nomination to mike.lodge@parishofraylrich.org.uk

My Nomination for the Best Business goes to:
.....

Because
.....
.....
.....

The following information is optional:

My Name.....

Postcode.....

Contact.....