

Byddai'r Clwb yn ddiolchgar dros ben os byddech yn gofalu peidio â thafu sbwriel ar y cae.

Please do not throw rubbish on the field.

*Diolch yn fawr  
Thank you*

Hoffai aelodau Clwb Ffermwyr Ifanc Llanllwni ddiolch o waelod calon i'r holl noddwyr, cystadleuwyr, beirniaid a phawb sydd wedi cyfrannu mewn unrhyw ffordd i wneud Sioe a Threialon 2015 yn un llwyddiannus.

The members of Llanllwni Young Farmers Club are most grateful to all sponsors, competitors, judges and everyone who has contributed in any way to ensure the success of the 2015 Sheep Dog Trials & Show.

*Cynllunwyd y Rhaglen gan / Schedule designed by:-*

*Elin Evans  
C.Ff.I. Llanllwni Y.F.C.*

# C.F.F.I. LLANLLWNI Y.F.C

## Treialon Cŵn Defaid Blynyddol A Sioe Annual Sheepdog Trials And Show

*Dydd Llun Gŵyl y Banc, Awst 31ain 2015  
Bank Holiday Monday, August 31<sup>st</sup>, 2015*



Cynhelir ar / To be held on:

**Gaeau Abercwm Fields, Llanllwni**

Trwy ganiatad caredig Mr & Mrs Davies a'r teulu  
By kind permission of Mr & Mrs Davies and family



Mynediad / Admission: - £3.00  
Plant Ysgol Gynradd **am ddim** /  
Primary school children **free**

*Yr elw i gyd tuag at / All proceeds towards:-  
Ysbyty Bronglais Hospital, Aberystwyth*

### **Adloniant Nos / Evening Entertainment**

Sioe Fideo Gwartheg / Cattle Video Show  
Ocsiwn / Auction

**Tafarn y Talardd, Llanllwni 8yh/8pm**



**Llywydd / President:**

Mr Eilian Jenkins Tanfforddougou, Gwyddgrug.

**Cadeirydd / Chairperson:-**

Miss Ffion Rees,  
Llys y Wawr, Llanllwni (07969213805)

**Ysgrifenyddes / Secretary:-**

Miss Elin Evans, Frongelli, New Inn  
(07779641393)

## AMSERLEN Y DYDD / TIMETABLE FOR THE DAY

- Treialon Cŵn Defaid i ddechrau am **8.00y.b.**
- Sheep Dog Trials to commence at **8.00a.m.**
- Pob cystadleuaeth y babell i fod ar gae y Sioe erbyn **11.30y.b.**
- All exhibits in the Marquee to be on show field by **11.30a.m.**
- Beirniadu cystadleuthau'r babell i ddechrau am **12.00y.p.**
- Judging of exhibits in the marquee to commence at **12.00p.m.**
- Beirniadu adran y Defaid a Chynnyrch Fferm i ddechrau am **1.00y.p.**
- Judging of Sheep and Farm Produce section to commence at **1.00p.m.**
- Cyflwyno cwpanau'r dydd am 3.30y.p.
- Presentation of cups on the day at 3.30pm
- Dylai pob cystadleuaeth gael eu symud o'r babell rhwng **4.00y.p.** a **5.00y.p.**
- All exhibits should be removed from the marquee between **4.00p.m.** and **5.00p.m.**
- Bydd unrhyw gynnyrch sydd yn dal yn y babell ar ol **5.00y.p.** yn cael ei werthu yn yr ocsiwn, gyda'r holl elw yn mynd tuag at elusen y diwrnod.
- Any exhibits not removed from the marquee before **5.00p.m.** will be auctioned, with all proceeds to the day's charity.
- Sioe Fideo Gwartheg ac Ocsiwn i'w chynnal yn Nhafarn y Talardd, Llanllwni am **8.00y.h.**
- Cattle Video Show and Auction at Talardd Arms, Llanllwni **8.00p.m.**



## C.F.F.I. LLANLLWNI Y.F.C

### Ffurflen Gais - Sioe Fideo Gwartheg Entry Form - Cattle Video Show

<i>DOSBARTH CLASS</i>	<i>DISGRIFIAD DESCRIPTION</i>	<i>TÂL ENTRY FEE</i>

Yr wyf yn cadarnhau bod y manylion uchod yn gywir ac yn dilyn rheolau sioe C.Ff.I. Llanllwni / I hereby certify that the above entries are correct and in accordance with the rules of Llanllwni Y.F.C show.

I enclose entry fee value of £.....

Llofnod/Signature.....

Enw/Name.....

Cyfeiriad/Address.....

Ffôn/ Telephone.....

**Dyddiad Cau / Closing date – 7<sup>ed</sup> Awst / 7<sup>th</sup> August 2015**

**Danfônwch eich ffurflen gais i / Entry form should be sent to:-**

*Mrs Catrin George*

*Haulfryn, New Inn, Pencader, Carmarthenshire, SA39 9AY*

*Tel: 01559 384553 / 07855 297223*

## RHEOLAU / RULES

1. Entry fee to be paid before competing.
2. The time allowed for each run will be announced on the field.
3. The owner of any dog causing damage to sheep will be held responsible.
4. No unattended dog will be allowed on the field.
5. No bitch in season will be allowed on the field. All dogs must be kept on a lead.
6. The judge may withdraw any dog before the specified time should the dog commit a flagrant error thus putting it out of the competition.
7. No dog may run twice in any competition, unless in the opinion of the judge the dog has been unfortunate. Discretion for a second run rests solely with the judge.
8. The judge may ask that dogs equal in work shall run again.
9. If a dog is absent when called, his/her entry fee will be forfeited.
10. All competitors must re-pen the sheep after completing the run.
11. Instruction regarding the competition will be announced by the judge before the competition begins.
12. All objections must be made in writing within 30 minutes after the event with a deposit of £5.00, which will be refunded if the objection is upheld.
13. All persons to pay at the gate.
14. The committee will not be held responsible for any accident, nor loss or damage that may occur to persons or property on the show ground.
15. Any prize money not collected will be donated to charity.
16. The decision of the committee on any matter will be final.
17. The committee reserves the rights to refuse any entry.
18. The committee shall not be responsible for any error that may appear in the schedule.
19. No exhibits to be removed before 4.00p.m. Removal before this time will result in loss of any gained points.
20. All exhibits must be the work of competitors, home grown by exhibitor or bonafide property of the competitor.
21. No person except the allocated stewards to be in the marquee at the time of judging.
22. Points 1<sup>st</sup> - 3 points, 2<sup>nd</sup> - 2 points, 3<sup>rd</sup> - 1 point.
23. All sheep to be untrimmed.
24. All animals to be in a fit and healthy condition.
25. All sheep must be accompanied by a movement licence.
26. Please could all sheep exhibitors not bring straw.
27. All exhibits to have been owned by the exhibitor for at least six weeks prior to the show.
28. **All livestock entry ages to be correct on the show day.**
29. **No livestock animal to compete more than once in any competition.**
30. **Maximum number of entries per class/holding 2**  
**Except video show maximum number per class/holding: 1.**

## Noddwyr /Sponsors

- J. Davies & Son, New Inn, Pencader
- Tegfan Garage, Llanllwni
- Ceginnau Lifestyle Kitchens
- NFU Mutual, Llanybydder
- Roy Thomas & Son, Llanybydder
- W. D. Lewis & Son, Lampeter
- Eryl Jones, Llanybydder
- Mansel Griffiths & Son, Llanfihangel ar Arth
- T.L.Thomas & Son, Crossroads

## Auction with all proceeds to the day's charity

- Scarlets Family Ticket – *Scarlets*
- 2 Oakwood Entry Tickets – *Oakwood Theme Park*
- 500kg Animal Feed Bags – *G. T. & E. Feeds*
- 1 hour clay pigeon shooting voucher – *Go Sport & Leisure*
- Horse drawn cart ride - *Blanca Trekking*

## Auction with proceeds towards Llanllwni Y.F.C

- Wooden Wheelbarrow Planter
  - Wooden Dove Cote
  - Wooden Cat's Home
- (Made by YFC members)



## TREIALON CŴN DEFAID / SHEEP DOG TRIALS

BEIRNIAD / JUDGE – Mrs Rona Davies, Derry Lodge, Derry Ormond

Entry Fee - £1.50 per run

### Dosbarthiadau / Classes

#### Open National Style

- 1<sup>st</sup> - Trophy plus £15
- 2<sup>nd</sup> - £10
- 3<sup>rd</sup> - £8
- 4<sup>th</sup> - £6
- 5<sup>th</sup> - £3
- 6<sup>th</sup> - £1

#### Open South Wales Style

- 1<sup>st</sup> - Trophy plus £12
- 2<sup>nd</sup> - £8
- 3<sup>rd</sup> - £5
- 4<sup>th</sup> - £3
- 5<sup>th</sup> - £2
- 6<sup>th</sup> - £1

#### Novice South Wales Style

- 1<sup>st</sup> - Trophy plus £10
- 2<sup>nd</sup> - £8
- 3<sup>rd</sup> - £5
- 4<sup>th</sup> - £3
- 5<sup>th</sup> - £2
- 6<sup>th</sup> - £1

*Cwpanau arian yn rhoddedig er cof am Miss Beatrice Jones, Plasbach*

*Silver cups kindly donated in memory of Miss Beatrice Jones, Plasbach*



## ADRAN GWARTHEG FIDEO/CATTLE VIDEO SECTION

BEIRNIAD/JUDGE- Mr Dion Davies, Fron, Pontsian

Entry Fee - £1.00

### Dosbarthiadau / Classes

#### Beef

1. Calf under 6 months
2. Cow and Calf under 3 months
3. Bull
4. Heifer/Bull/Steer under 18 months

#### Dairy

5. Cow in milk
6. First calver in milk
7. Dairy calf under 12 months

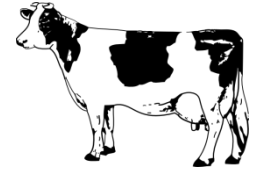

**All cattle passports to be shown during filming**

**Maximum number of entries per class - 1 per holding.**

*A silver challenge cup (Kindly donated by Mr Tom Bowen, Pwllglas) will be awarded to the competitor gaining the highest number of points in classes 1-4.*

*A silver challenge cup (Kindly donated by Mr Wyn Thomas, Brynlllo) will be awarded to the competitor gaining the highest number of points in classes 5-7.*

*A silver challenge cup (Kindly donated by Mr Arthur Evans & Son, Eifonydd) will be awarded to the champion in the cattle section.*

The above classes will be judged on video at Talardd Arms, Llanllwni during the cattle video evening from 8pm, 31<sup>st</sup> August 2015.

***Cattle to be ready for filming between 7<sup>th</sup> – 16<sup>th</sup> August 2015***

## **ADRAN DEFAID MYNYDD / HILL SHEEP SECTION**

**BEIRNIAD/JUDGE – Mr Gethin Mathias, Tynwern, Ffarmers**

**Judging at 1.00p.m.**

**Entry fee 50p**

### **Dosbarthiadau / Classes**

1. Speckled face breeding ewe
2. Speckled face ewe lamb
3. Speckled face ram
4. Speckled face ram lamb
5. White face hill breeding ewe
6. White face hill ewe lamb
7. White face hill ram
8. White face hill ram lamb
9. Any other hill breed ewe (Not included above)
10. Any other hill breed ewe lamb (Not included above)
11. Any other hill breed ram (Not included above)
12. Any other hill breed ram lamb (Not included above)
13. 2 butchers' lambs hill breed
14. Pet lamb to be handled by a child 16 years old or under  
(any breed – no point allocated)

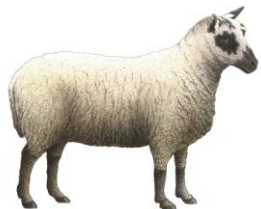

### **Please Note rule 30:**

**Maximum number of entries per class – 2 per holding.**

*Bydd cwpan her (rhoddedig gan Mr & Mrs E Jones, Tirlan) yn cael ei gyflwyno i'r cystadleuydd gyda'r nifer fwyaf o bwyntiau yn nosbarthiadau 1-13.*

*A silver challenge cup (Kindly donated by Mr & Mrs E Jones, Tirlan) will be awarded to the competitor gaining the highest number of points in classes 1-13.*

*Bydd cwpan her (rhoddedig gan Mr & Mrs G Jones, Highview) yn cael ei gyflwyno i bencampwr Adran y Defaid.*

*A silver challenge cup (kindly donated by Mr & Mrs G Jones, Highview) will be awarded to the champion in the Sheep Section.*

## **ADRAN GOGINIO / COOKERY SECTION**

**BEIRNIAD/JUDGE- Mrs Victoria Davies, Pistyllgwyn, Llanybydder**

**Judging at 12.00p.m.**

**Entry Fee 25p**

### **Dosbarthiadau / Classes**

1. Six Welsh Cakes
2. Bara Brith
3. Chocolate Sponge
4. Cherry Cake
5. Lemon Drizzle Cake
6. Four Cookies
7. Any Fruit Tart
8. Four wedding themed decorated cupcakes
9. Savoury Quiche
10. Four Rocky Roads
11. Boiled Cake
12. Scotch Eggs



### **Cystadleuaeth aelod C.Ff.I / Y.F.C Member Competition**

Four Biscuits

### **Please Note rule 30:**

**Maximum number of entries per class – 2 per competitor.**

*Bydd cwpan her (rhoddedig gan Deulu Evans, Gwarglwydaeth gynt) yn cael ei gyflwyno i'r cystadleuydd gyda'r nifer fwyaf o bwyntiau yn nosbarthiadau 1-13.*

*A silver challenge cup (kindly donated by the Evans Family, formally of Gwarglwydeth) will be awarded to the competitor gaining the highest number of points in classes 1-13.*

## **ADRAN ARDDWRIAETH / HORTICULTURAL SECTION**

**BEIRNIAD/JUDGE – Mr Donald Morgan, Blodau'r Bedol, Llanrhystud**

**Judging at 12.00p.m.**

**Entry Fee 25p**

### **Dosbarthiadau / Classes**

#### **Blodau / Flowers**

1. Best potted house plant foliage
2. Best potted house plant flower
3. A vase of 3 cut roses
4. A vase of 3 chrysanthemums
5. A vase of 3 cut dahlias
6. A vase of 3 cut gladioli
7. A vase of 3 other cut flowers not mentioned above
8. 5 stems of sweet peas in a vase
9. Arrangement in a Tea Pot
10. Arrangement on a theme of Wildlife
11. Biggest Blackberry
12. Hanging Basket
13. Largest Runnerbean
14. Arrangement for a wedding centrepiece

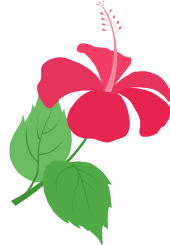

#### **Please Note rule 30:**

**Maximum number of entries per class – 2 per competitor.**

*Bydd cwpan her (rhoddedig gan Evans Bros, Llanybydder) yn cael ei gyflwyno i'r cystadleuydd gyda'r nifer fwyaf o bwyntiau yn nosbarthiadau 1-12.*

*A silver challenge cup (Kindly donated by Evans Bros, Llanybydder) will be awarded to the competitor gaining the highest number of points in section 1-12.*

## **ADRAN DEFAID ISELDIR / LOWLAND SHEEP SECTION**

**BEIRNIAD/JUDGE – Mr Geraint Griffiths, Maesteg, Llansawel**

**Judging at 1.00p.m.**

**Entry fee 50p**

### **Dosbarthiadau / Classes**

1. Texel breeding ewe
2. Texel ewe lamb
3. Texel ram
4. Texel ram lamb
5. Suffolk breeding ewe
6. Suffolk ewe lamb
7. Suffolk ram
8. Suffolk ram lamb
9. Charolais ram
10. Blueface Leicester ram
11. Mule breeding ewe
12. Mule ewe lamb
13. 2 butcher's lambs continental/lowland breed
14. Any other continental/lowland breed ewe (not included above)
15. Any other continental/lowland breed ewe lamb (not included above)
16. Any other continental/lowland breed ram (not included above)
17. Any other continental/lowland breed ram lamb (not included above)
18. Pet lamb to be handled by a child 16 years old or under (any breed – no points allocated)

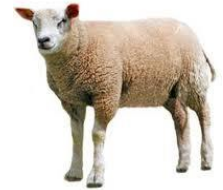

#### **Please Note rule 30:**

**Maximum number of entries per class – 2 per holding.**

*Bydd cwpan her (rhoddedig gan Mr & Mrs D Davies, Gwndwn) yn cael ei gyflwyno i'r cystadleuydd gyda'r nifer fwyaf o bwyntiau yn nosbarthiadau 1-17.*

*A silver challenge cup (kindly donated by Mr & Mrs D Davies, Gwndwn) will be awarded to the competitor gaining the highest number of points in classes 1-17.*



## ADRAN CYNNYRCH FFERM / FARM PRODUCE SECTION

BEIRNIAD/JUDGE – Mr Eilian Jenkins

(Llywydd y Sioe / Show President)

Judging At 1.00p.m

Entry Fee 25p

### Dosbarthiadau / Classes

1. Sample of clamp silage
2. Sample of big bale silage
3. Sample of big bale hay
4. Sample of small bale hay
5. Largest thistle
6. Best square foot of pasture
7. Most worn shovel (must still be water tight)



### Please Note rule 30:

Maximum number of entries per class – 2 per competitor.

*Bydd tlws yn cael ei gyflwyno i'r cystadleuydd gyda'r nifer fwyaf o bwyntiau yn nosbarthiadau 1-7.*

*A trophy will be awarded to the competitor gaining the highest number of points in classes 1-7.*

### TREFNIADAU BIO-DDIOGELWCH/BIO-SECURITY ARRANGEMENTS

The show committee has adopted DEFRA's motto of "BE SEEN TO BE CLEAN" and ask that the public and exhibitors alike to give their full co-operation. Entry to the main parts of the cloven hooved livestock areas will be across disinfected mats. Your full co-operation is absolutely essential in order for the show to comply with DEFRA regulations relating to bio security arrangements, which have enabled us to have sheep at the 2015 show.

**All exhibitors to conform to all bio security measures. All vehicles and trailers to be in a clean state on entry to field. Stock will conform to 6 day rule on return to destination.**

**Show Field CPH – 55/065/8001**

## ADRAN ARDDWRIAETH / HORTICULTURAL SECTION

BEIRNIAD/JUDGE – Mr Donald Morgan, Blodau'r Bedol, Llanrhystud

Judging At 12.00p.m.

Entry Fee 25p

### Llysiau / Vegetables

1. 4 pods of peas
2. 3 pods of runner beans
3. 3 carrots
4. 4 potatoes - white
5. 4 potatoes - coloured
6. 3 onions
7. 3 beetroot
8. 2 swedes
9. 4 cherry tomatoes
10. 4 tomatoes
11. 2 cucumbers
12. 3 rhubarb
13. 3 leeks
14. 3 stems of parsley
15. Funny shaped vegetable
16. Greenest potato
17. Any other vegetable not mentioned above



### Please Note rule 30:

Maximum number of entries per class – 2 per competitor.

*Bydd cwpan her (rhoddedig gan Teulu James, Cornel) yn cael ei gyflwyno i'r cystadleuydd gyda'r nifer fwyaf o bwyntiau yn nosbarthiadau 1 -17.*

*A silver challenge cup (kindly donated by James Family, Cornel) will be awarded to the competitor gaining the highest number of points in section 1-17.*



## **ADRAN GYFFEITHAU A GWINOEDD/ PRESERVES AND WINE SECTION**

**BEIRNIAD/JUDGE – Mrs Victoria Davies, Pistyllgwyn, Llanybydder**

**Judging at 12.00p.m.**

**Entry Fee 25p**

### **Dosbarthiadau / Classes**

1. Jar of Jam
2. Jar of Marmalade
3. Jar of Chutney
4. 6 Eggs
5. One bottle of homemade red wine
6. One bottle of homemade white wine
7. One bottle of homemade sloe gin



*Mi fydd tlws yn cael ei gyflwyno i'r cystadleuydd gyda'r nifer fwyaf o bwyntiau yn nosbarthiadau 1-7.*

*A trophy will be awarded to the competitor gaining the highest number of points in classes 1-7.*

## **ADRAN FFOTOGRAFFIAETH/PHOTOGRAPHY SECTION**

**BEIRNIAD/JUDGE – Mr Eilian Jenkins (Llywydd y Sioe/Show President)**

**Judging at 12.00p.m.**

**Entry fee 25p**

### **Dosbarthiadau / Classes**

1. Four mounted photographs on the theme 'seasons'
2. Photo with a celeb
3. Newborn
4. Colour - Red
5. The Old Days



*Bydd ffrâm llun (rhoddedig gan Rhian Thomas, Rhydlydan, Pumsaint) yn cael ei gyflwyno i'r cystadleuydd gyda'r nifer fwyaf o bwyntiau yn nosbarthiadau 1-6.*

*A photo frame (Kindly donated by Rhian Thomas, Rhydlydan, Pumsaint) will be awarded to the competitor gaining the highest number of points in classes 1-6.*

## **ADRAN YSGOL/SCHOOL SECTION**

**BEIRNIAD/JUDGE –Mrs Nans Davies, Y Gweithdy, Brynteg**

**Judging at 12.00p.m.**

**No entry Fee**

### **Dosbarthiadau / Classes**

#### **Children under 7**

1. Ysgrifen orau / Best Handwriting 'Jac y Do'
2. Llun / A4 drawing 'My Home'
3. Eitem allan o lego / Item out of lego

#### **Children 7-11**

4. Ysgrifen orau / Best handwriting – Emyn/any Hymn (A4)
5. Wŷ wedi'i addurno / Decorated Egg
6. A4 collage – 'Flowers' / 'Blodau'

#### **Children 12-16**

7. Eitem wedi'i wneud yn yr Ysgol / Any article made at school
8. Poster promoting Llanllwni Y.F.C. Sausage & Cider (01-09-2015 Church Hall, Maesycrugiau 8.00pm)
9. Anifail allan o lysieuyn / Animal out of a vegetable

*Bydd cwpan her (rhoddedig gan Garej Windy Corner) yn cael ei gyflwyno i'r arddangosfa orau yn nosbarthiadau 1-3.*

*A silver challenge cup (Kindly donated by Windy Corner Garage) will be awarded to the best exhibit in classes 1-3.*

*Bydd cwpan her (rhoddedig gan Ceginnau Lifestyle Kitchens) yn cael ei gyflwyno i'r arddangosfa orau yn nosbarthiadau 4-6.*

*A silver challenge cup (Kindly donated by Ceginnau Lifestyle kitchens) will be awarded to the best exhibit in classes 4-6.*

*Bydd cwpan her (rhoddedig gan Melvyn Rees a'i Fab, Garej Llysywawr) yn cael ei gyflwyno i'r arddangosfa orau yn nosbarthiadau 7-9.*

*A silver challenge cup (Kindly donated by Melvyn Rees & Son, Llysywawr Garage) will be awarded to the best exhibit in classes 7-9.*