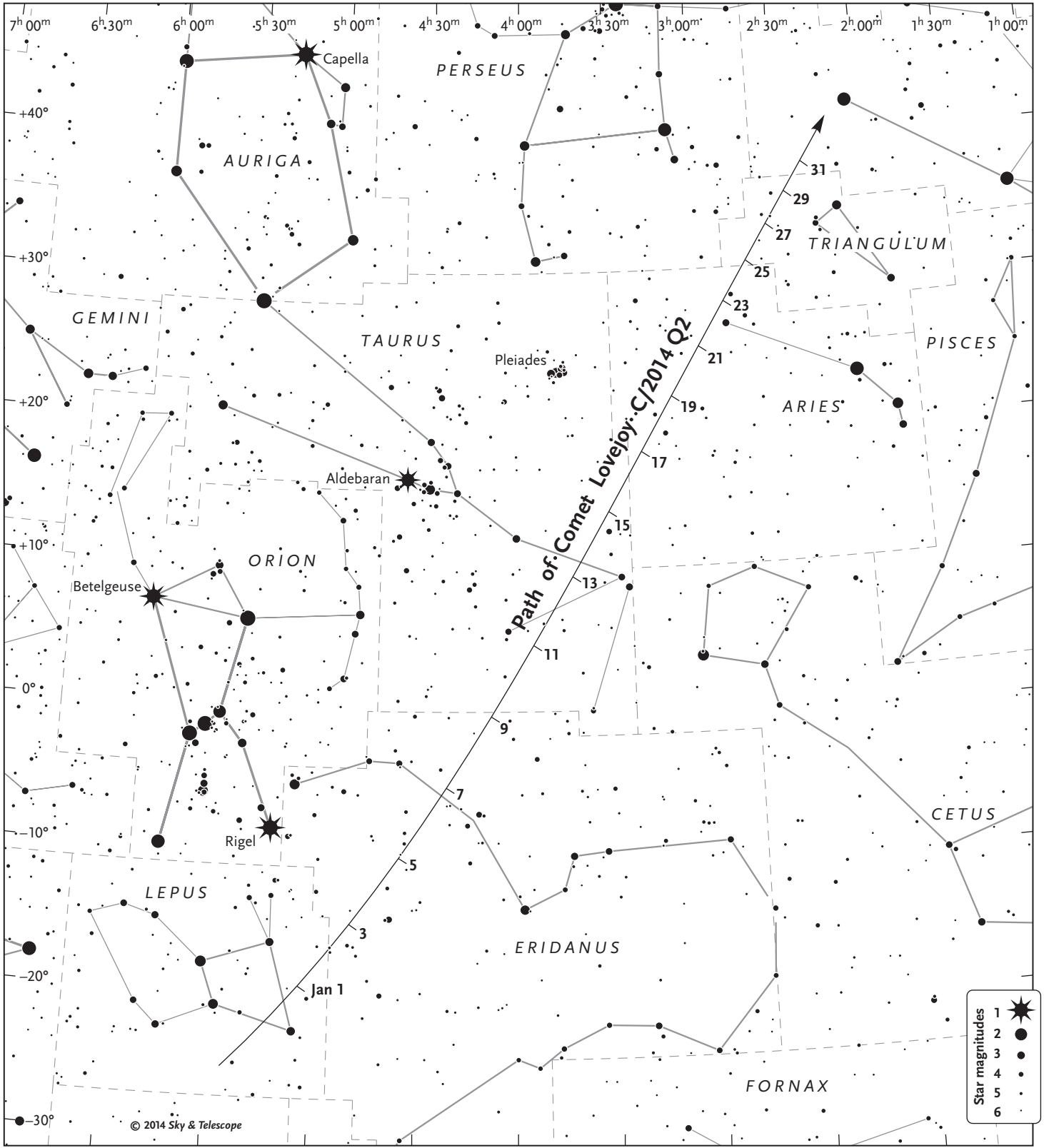
7h 00m
6h 30m
6h 00m
5h 30m
5h 00m
4h 30m
4h 00m
3h 30m
3h 00m
2h 30m
2h 00m
1h 30m
1h 00m
+40°
+30°
+20°
+10°
0°
−10°
−20°
−30°
Capella
PERSEUS
AURIGA
GEMINI
TAURUS
Pleiades
TRIANGULUM
PISCES
ARIES
Aldebaran
ORION
Betelgeuse
Rigel
LEPUS
ERIDANUS
CETUS
FORNAX
Path of Comet Lovejoy C/2014 Q2
31
29
27
25
23
21
19
17
15
13
11
9
7
5
3
Jan 1
Star magnitudes
1
2
3
4
5
6
© 2014 Sky & Telescope